

BYLAW 2019-22

(LU2019-07)

BEING A BYLAW OF WHEATLAND COUNTY TO AMEND LAND USE BYLAW NO. 2016-01 BY REDESIGNATING +/- 0.29 ACRES WITHIN SE-7-23-25-W4 FROM AGRICULTURAL GENERAL (AG) DISTRICT TO COUNTRY RESIDENTIAL (CR) DISTRICT AND +/- 0.79 ACRES WITHIN PLAN 001 2255, BLOCK 1 FROM COUNTRY RESIDENTIAL (CR) DISTRICT TO AGRICULTURAL GENERAL (AG) DISTRICT

WHEREAS the requirements for advertising this Bylaw, as per Section 606 of the *Municipal Government Act*, have been met prior to the public hearing date.

WHEREAS a Public Hearing was held on _____, 2019 at the Wheatland County office.

THEREFORE under the authority and subject to the provisions of the *Municipal Government Act*, as amended, the Council of Wheatland County enacts as follows:

1. Bylaw No. 2016-01, being the Land Use Bylaw is hereby amended by redesignating +/-0.29 acres within SE-7-23-25-W4 from Agricultural General (AG) District to Country Residential (CR) District as shown on the attached Schedule 'A' forming part of this Bylaw.
2. Bylaw No. 2016-01, being the Land Use Bylaw is hereby amended by redesignating +/-0.76 acres within Plan 001 2255, Block 1 from Country Residential (CR) District to Agricultural General (AG) District as shown on the attached Schedule 'A' forming part of this Bylaw.
3. This Bylaw comes into force when it receives third reading and is signed by the Reeve/Deputy Reeve and the CAO or Designate, as per the *Municipal Government Act*.

BIGGAR MOVED First Reading of Bylaw 2019-22 on November 5, 2019, this being a bylaw for the purpose of amending Land Use Bylaw No. 2016-01 to redesignate +/-0.29 acres within SE-7-23-25-W4 from Agricultural General District to Country Residential District and +/- 0.79 acres within Plan 001 2255, Block 1 from Country Residential District to Agricultural General District as shown on the attached Schedule 'A'.

Carried.

_____**MOVED** Second Reading of Bylaw 2019-22 on _____ and it was

Carried.

_____**MOVED** Third and Final Reading of Bylaw 2019-22 on _____ and it was

Carried.

Amber Link
Reeve

Brian Henderson
Interim Chief Administrative Officer

SCHEDULE 'A'

Bylaw: 2019-22

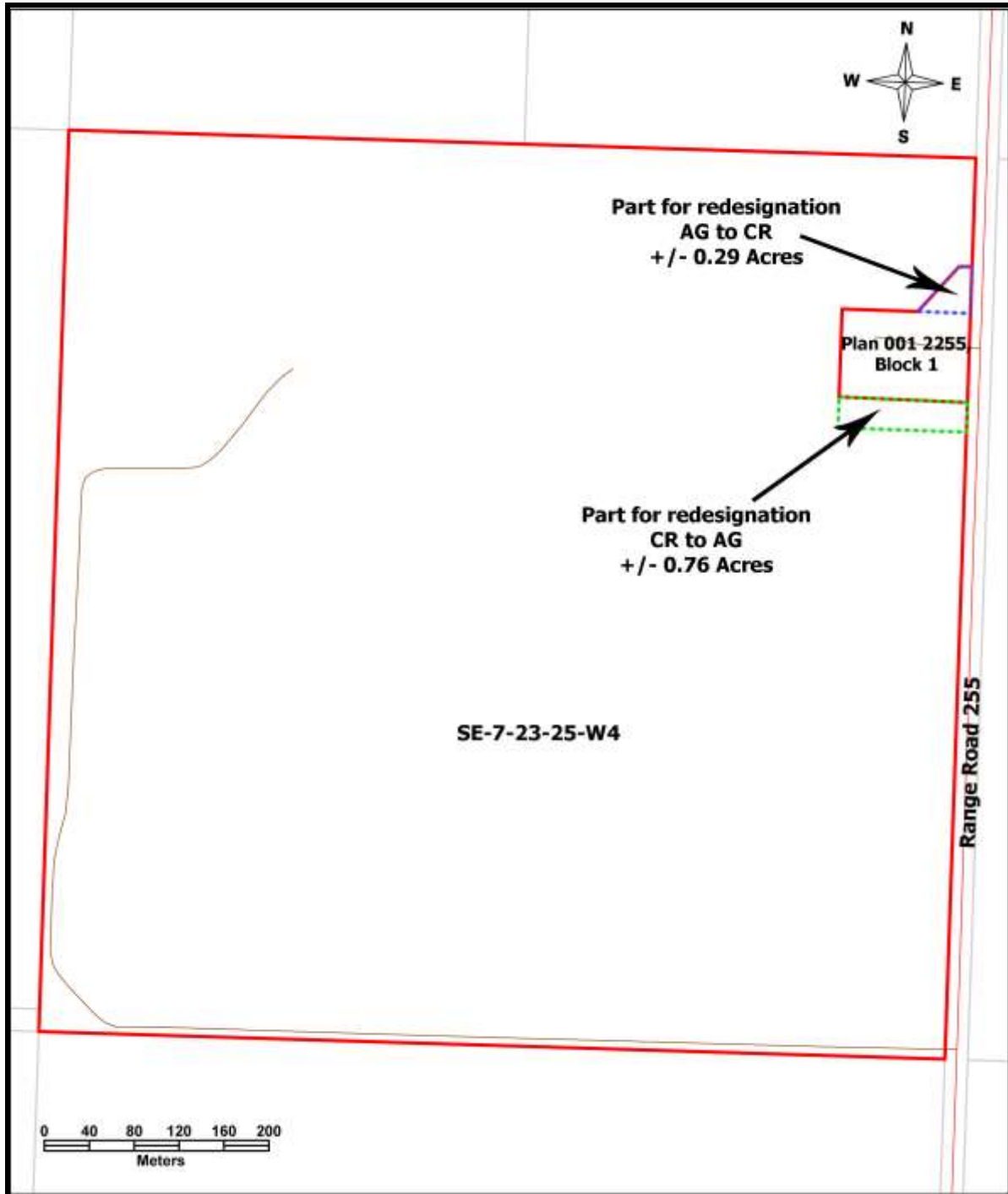

WHEATLAND COUNTY

Legal Description: Plan 001 2255, Block 1 and SE-7-23-25-W4

File No: LU2019-07

Division: 4

Title Area: +/- 2.51 acres and +/-158.08 Acres, respectively

From: Agricultural General (AG) District and Country Residential (CR) District

To: Country Residential (CR) District and Agricultural General (AG) District