

BYLAW 2020-36

(LU2020-19)

BEING A BYLAW OF WHEATLAND COUNTY TO AMEND LAND USE BYLAW NO. 2016-01 TO AMEND DIRECT CONTROL (DC-7) 7 DISTRICT BY ADDING "COMMUNITY RECREATION FACILITY" AS A DISCRETIONARY USE IN "CELL 8" AS SHOWN ON THE ATTACHED SCHEDULE 'A'.

WHEREAS the requirements for advertising this Bylaw, as per Section 606 of the *Municipal Government Act*, have been met prior to the public hearing date.

WHEREAS a public Hearing was held on _____, 2020 at the Wheatland County office.

THEREFORE under the authority and subject to the provisions of the *Municipal Government Act*, as amended, the Council of Wheatland County enacts as follows:

1. Bylaw No. 2016-01, being the Land Use Bylaw is hereby amended by amending Direct Control (DC-7) 7 District by adding "Community Recreation Facility" as a discretionary use in "Cell 8" as shown on the attached Schedule 'A'.
2. This Bylaw comes into force when it receives third reading and is signed by the Reeve/Deputy Reeve and the CAO or Designate, as per the *Municipal Government Act*.

_____ **MOVED** First Reading of Bylaw 2020-36 on _____ this being a bylaw for the purpose of amending Land Use Bylaw No. 2016-01 to amend Direct Control (DC-7) 7 District by adding "Community Recreation Facility" as a discretionary use in Cell 8 as shown on the attached Schedule 'A'.

Carried.

_____ **MOVED** Second Reading of Bylaw 2020-36 on _____ and it was

Carried.

_____ **MOVED** Third and Final Reading of Bylaw 2020-36 on _____ and it was

Carried.

Reeve – Amber Link

Chief Administrative Officer-
Brian Henderson

SCHEDULE 'A'

Bylaw: 2020-36

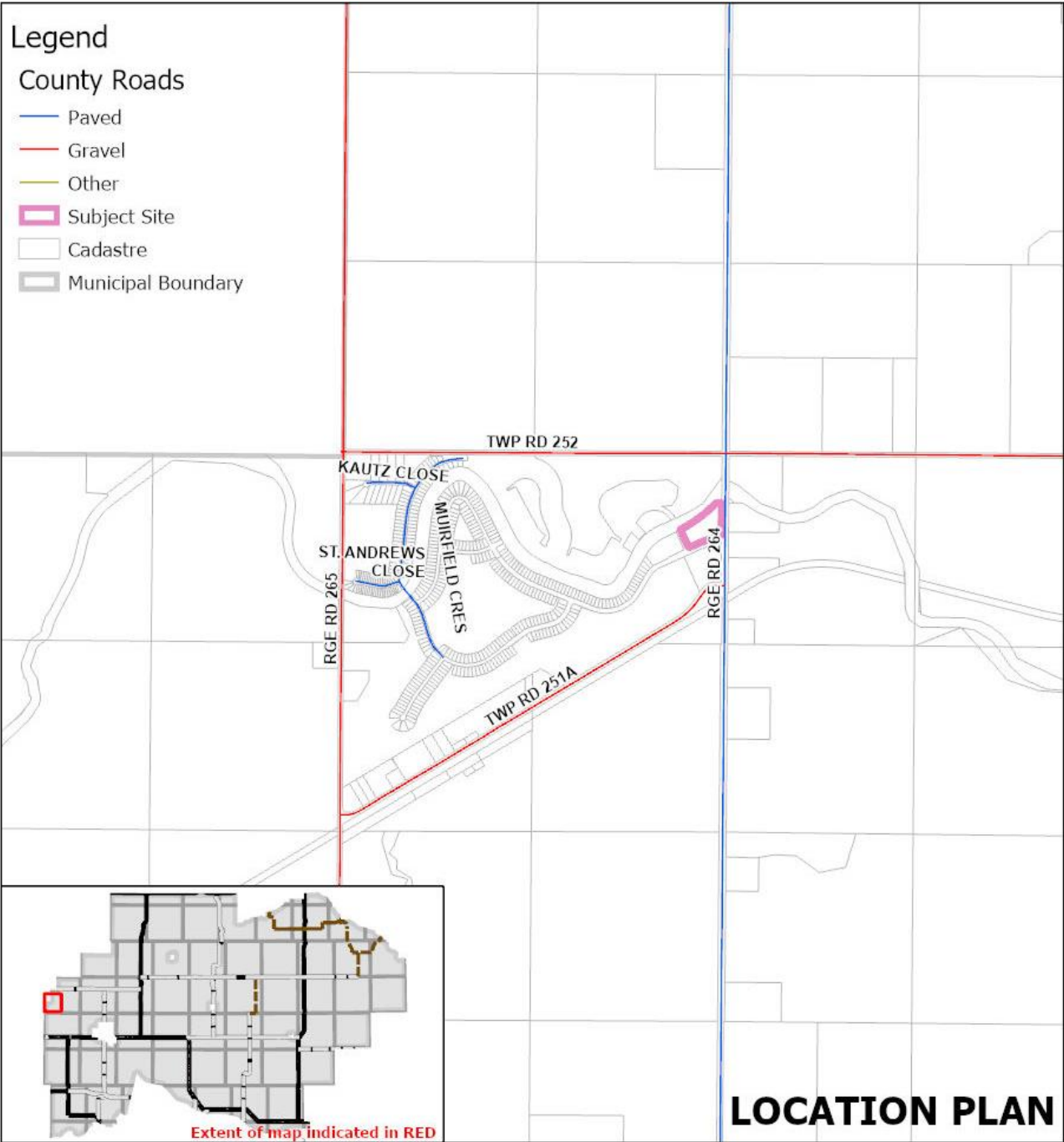

WHEATLAND COUNTY

Legal Description: NW-8-25-26-W4M
File No: LU2020-19
Division: 5
Title Area: +/- 4.59 Acres